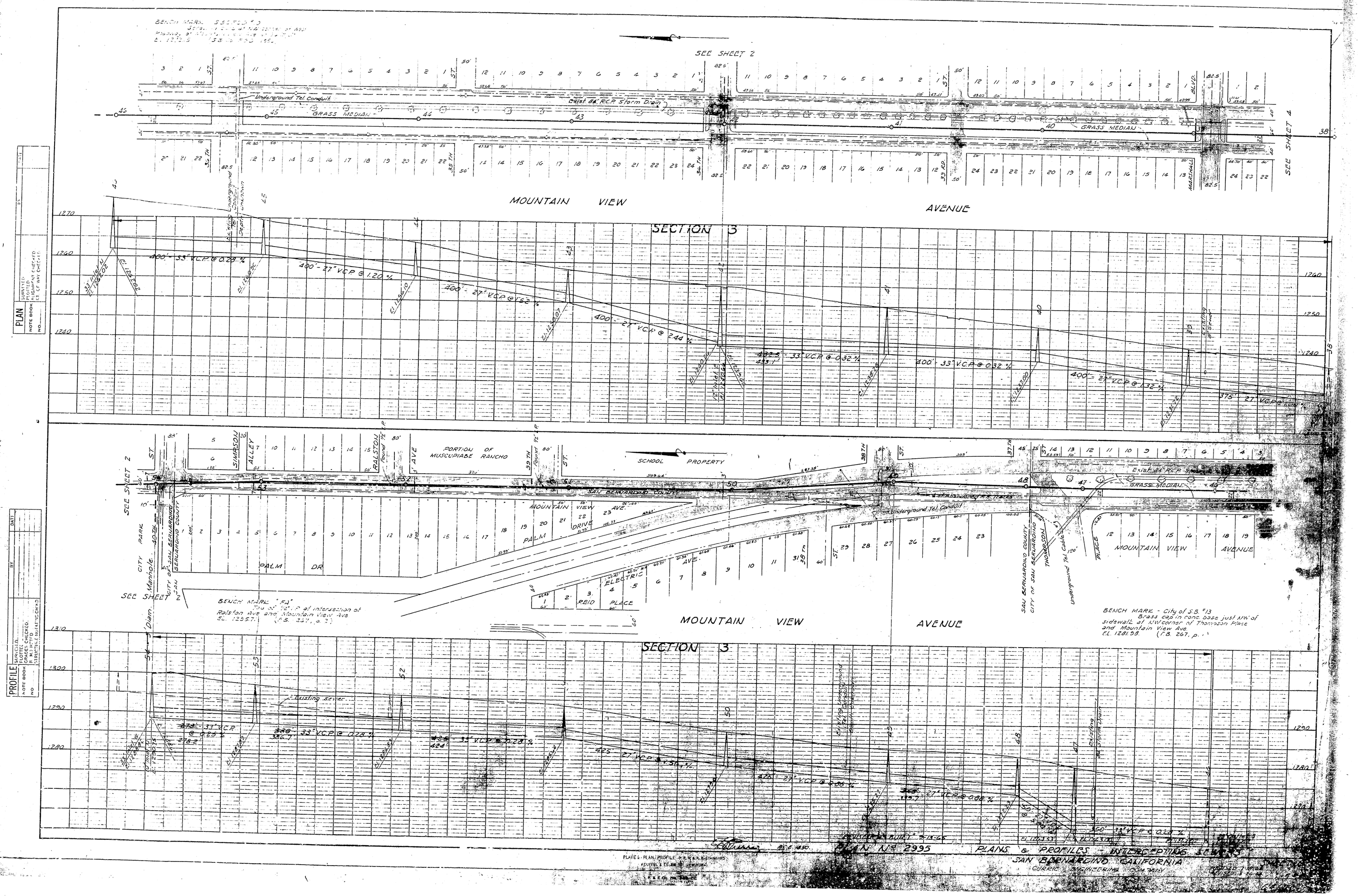
SEE SHEET 2
Underground Tel. Conduit
Exist. 84" R.C.P. Storm Drain
GRASS MEDIAN
MOUNTAIN VIEW AVENUE
SECTION 3
400' - 33" VCP @ 0.28 %
400' - 27" VCP @ 1.20 %
400' - 27" VCP @ 1.52 %
400' - 27" VCP @ 2.44 %
400' - 33" VCP @ 0.32 %
400' - 27" VCP @ 1.32 %
375' 27" VCP @ 1.07 %
SEE SHEET 4
PLAN
PROFILE
PORTION OF MUSCUPIABE RANCHO
SCHOOL PROPERTY
SAN BERNARDINO COUNTY
Exist. 84" R.C.P.
GRASS MEDIAN
Underground Tel. Conduit
MOUNTAIN VIEW AVENUE
PALM DR.
ELECTRIC PLACE
REID
BENCH MARK "F4"
Top of "C.O." of intersection of Ralston Ave and Mountain View Ave
El. 1255.7 (F.B. 331, p. 2)
BENCH MARK - City of S.B. #13
Brass cap in conc. base just NW of sidewalk at NW corner of Thomson Place and Mountain View Ave.
El. 1281.93 (F.B. 267, p. 1)
Existing Sewer
Existing 24" R.C. Storm Drain
400' 33" VCP @ 0.28 %
425' 27" VCP @ 4.50 %
425' 27" VCP @ 0.00 %
350' 18" VCP @ 0.20 %
PLAN No 2995
PLANS & PROFILES INTERCEPTING SEWERS
SAN BERNARDINO, CALIFORNIA

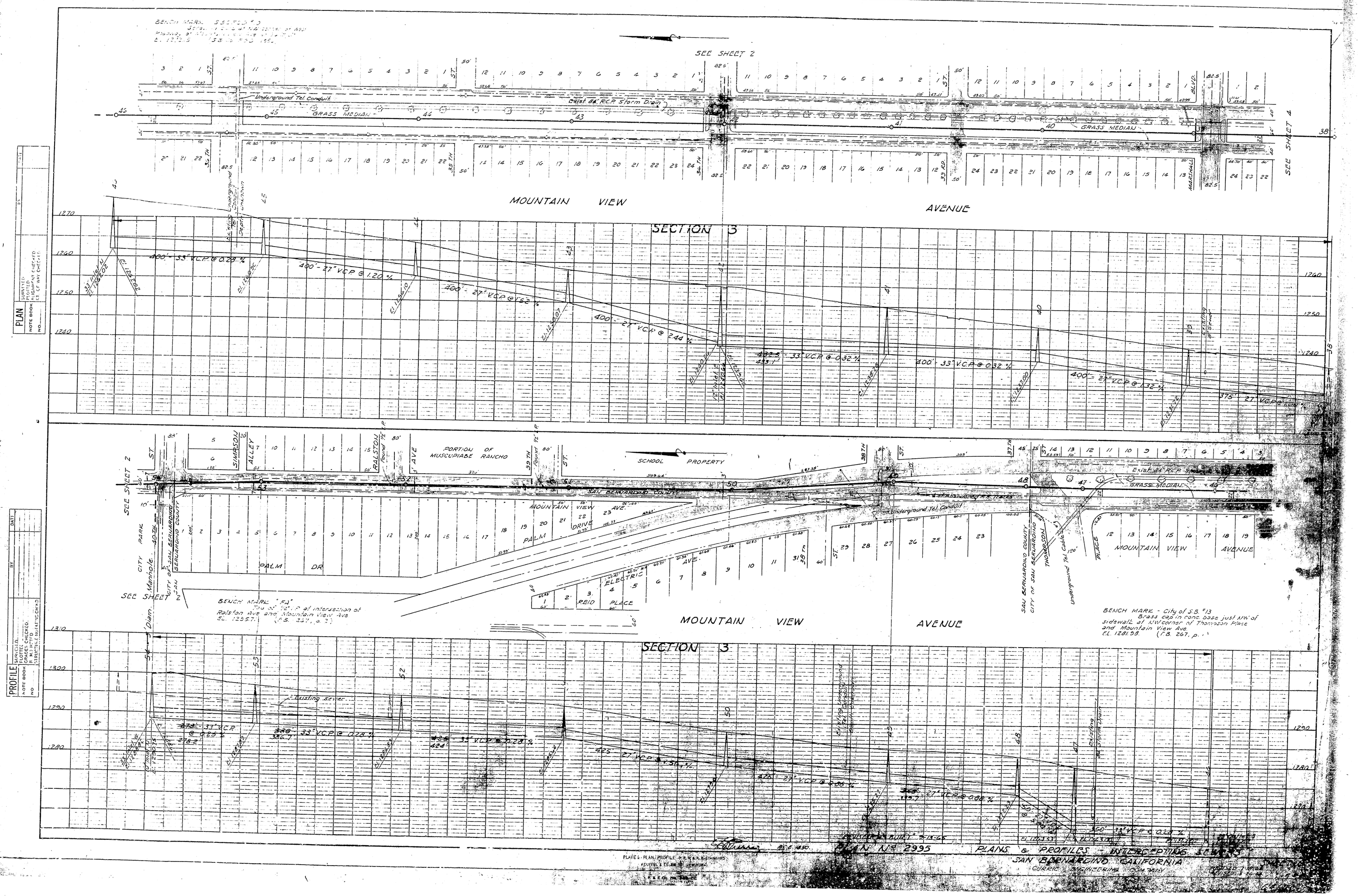
SEE SHEET 2
Underground Tel. Conduit
Exist. 84" R.C.P. Storm Drain
GRASS MEDIAN
MOUNTAIN VIEW AVENUE
SECTION 3
400' - 33" VCP @ 0.28 %
400' - 27" VCP @ 1.20 %
400' - 27" VCP @ 1.52 %
400' - 27" VCP @ 2.44 %
400' - 33" VCP @ 0.32 %
400' - 27" VCP @ 1.32 %
375' 27" VCP @ 1.07 %
SEE SHEET 4
PLAN
PROFILE
PORTION OF MUSCUPIABE RANCHO
SCHOOL PROPERTY
SAN BERNARDINO COUNTY
Exist. 84" R.C.P.
GRASS MEDIAN
Underground Tel. Conduit
MOUNTAIN VIEW AVENUE
PALM DR.
ELECTRIC PLACE
REID
BENCH MARK "F4"
Top of "C.O." of intersection of Ralston Ave and Mountain View Ave
El. 1255.7 (F.B. 331, p. 2)
BENCH MARK - City of S.B. #13
Brass cap in conc. base just NW of sidewalk at NW corner of Thomson Place and Mountain View Ave.
El. 1281.93 (F.B. 267, p. 1)
Existing Sewer
Existing 24" R.C. Storm Drain
400' 33" VCP @ 0.28 %
425' 27" VCP @ 4.50 %
425' 27" VCP @ 0.00 %
350' 18" VCP @ 0.20 %
PLAN No 2995
PLANS & PROFILES INTERCEPTING SEWERS
SAN BERNARDINO, CALIFORNIA